

Mission Statement: To improve the quality of life for all residents of Brevard County through cultural, educational, recreational and community arts programs, by providing access to high quality, challenging and diverse touring and local performing arts events.



BUY GROUP TICKETS
(10 OR MORE)
NOW!

Advance purchases are strongly encouraged.



Order form

One (1) complimentary ticket is given after every 10 paid. Groups enjoy the benefit of best available seating, discounted admission and personalized assistance at the theatre.

Contact Name: _____ Email: _____

Bookkeeper Name: _____ Email: _____

School Name: _____

School Address: _____ City: _____ St: _____ Zip: _____

School Phone #: _____ Alternate Phone #: _____

Fax #: _____ Grade level of Students: _____ # of Classes: _____ # of Teachers: _____

Indicate method of transportation _____ (ex: Bus, Van, or Car)

Request for Special Seating Accommodation: Other: _____
(Please indicate the number of people who will need to be seated in specially requested area)

PERFORMANCE TITLE	DATE	TICKET PRICE	# PAID	# FREE	TOTAL TICKETS	AMOUNT DUE
School House Rock	Tues, Oct 21	\$8.00				
ImaginOcean	Wed, Nov 12	\$8.00				
Lady Bug: Action Hero!	Thurs, Nov 13	\$8.00				
Beatrix Potter: The Tailor of Gloucester	Mon, Dec 8	\$8.00				
The Rainbow Fish	Thurs, Jan 22	\$8.00				
Swazzle's Dream Carver	Tues, Jan 27	\$8.00				
MatheMagic!	Tues, Feb 24	\$8.00				
Golden Dragon Acrobats	Tues, Mar 31	\$8.00				
Takin' it to The Streets	Thurs, May 7	\$8.00				

PAYMENT OPTIONS

Circle method of payment: Visa Master Card Amer. Express Discover Check Money Order
SEATS ARE ASSIGNED "BEST AVAILABLE" UPON RECEIPT OF PAYMENT. A reservation confirmation will be sent for orders received without payment

Credit Card #: _____ Expiration date: _____ CVV#: _____

Name of cardholder (If different from Contact Name above): _____

Address of cardholder (If different from above): _____

City: _____ State: _____ Zip: _____

MAIL TO: King Center for the Performing Arts, Attn: TFY
3865 N. Wickham Rd, Melbourne 32935
Phone: (321) 433-5718 Fax: (321) 433-5817

Non-Profit ORG
US Postage
PAID
Eastern
Florida State
College
Permit No. 81

Eastern Florida State College
King Center for the Performing Arts
3865 North Wickham Road
Melbourne, FL 32935
www.kingcenter.com

**With Special Thanks
To Our Corporate
Sponsors & Partners**



Sponsored in part by the
State of Florida,
Department of State,
Division of Cultural
Affairs and the Florida
Council on Arts and
Culture.



"Materials contained in this brochure are neither sponsored by nor endorsed by the Brevard Public School District, its agents, or its employees. The views and the information contained in the materials are not an expression of the opinion, belief, or policy of the Board, the District, and/or this school."

IF YOU RECEIVE DUPLICATE COPIES OF THIS BROCHURE PLEASE PASS IT ON TO A FRIEND TO UPDATE YOUR CONTACT INFORMATION PLEASE CALL (321) 433-5718

Eastern Florida State College
Dr. Jim Richey, President
Board of Trustees
Alan H. Landman, Chairperson
Stephen G. Charpentier, Vice Chairperson
Myra Igo Haley
Dewey L. Harris
Moses L. Harvin, Sr.

Maxwell C. King Center for the Performing Arts, Inc.
Board of Directors
James S. LaHam, Chairperson
William C. Potter, Vice Chairperson
Pennie DiPrima, Secretary
David Brock, Treasurer

Anthony J. Catanese
Charles Clemente
Michael J. Coleman
Dale Coxwell
Carol Craig
Phillip W. Farmer
Darcia Jones Francey
Michael Gaich
Myra Igo Haley
Moses Harvin, Sr.
Nick E. Heldreth
Steven P. Johnson
Christine Lance
Henry Lonski
G. Melvin Mills
Tom Molnar
Rita Moreno
James H. Richey
James Ronatison
Sandy Sanderson
Edward Scott
Winston E. Scott
Kimberly Tsamoutales

Directors Emeriti
Elena M. Flom
Maxwell C. King
Robert Sullivan

Executive Director
Steven G. Janicki

Director Theatre for Youth
Karen Wilson

Let Your Imagination Take You Places 2014-2015



**Celebrating 20 Years
of LIVE Theatre for Youth**

Theatre for Youth
and Outreach Program



Cover Artist: Ciera Williams, Imperial Estates Elementary





TUES, OCT 21, 10:30 am

The Emmy Award - winning 1970's pop culture phenomenon comes to the musical stage! Packed multimedia show!

Suggested audience: Grades 1 -5



SWAZZLE'S DREAM CARVER
TUES, JAN 27, 10:30 am

This bilingual musical transports the audience to a vibrant Mexican village and the life of Mateo and his family.
Suggested audience: Grades K-6

JOHN TARTAGLIA'S ImaginOcean

John Tartaglia, creator of Playhouse Disney's Johnny and the Sprites and Tony-Award nominee (Avenue Q), has created this magical undersea black-light puppet show adventure.

Suggested audience: Grades Pre K-2



WED, NOV 12 10:30 am

Mathemagic! with Bradley Fields
TUES, FEB 24, 10:30 am

Internationally renowned magician, Bradley Fields, turns kids on to the history, the power and the beauty of the language of math. Kids (unknowingly) practice classroom skills and problem solving. Comedy theatre, world-class magic.

Suggested audience: Grades K-8



LADY BUG

Action Hero! **THURS NOV 13, 10:30 am**

A ballet cast of internationally recognized dancers reveals the true meaning of friendship in this beautiful and vibrantly colorful performance.

Suggested audience: Grades K-6

BEATRIX POTTER'S "THE TAILOR OF GLOUCESTER"

MON, DEC 8, 10:30 am

A light hearted holiday classic musical rendition based on the popular children's book series. The tailor's work is hampered by the mischievous cat Simpkins and his friends.

Suggested audience: Grades K-5



Golden Dragon Acrobats

TUES, MAR 31, 10:30 am

Fun for the entire family! These critically acclaimed acrobats thrill audiences with their extraordinary physical abilities and breathtakingly precise maneuvers.

Suggested audience: General Audience



THE RAINBOW FISH

THURS, JAN 22, 10:30 am

ArtsPower's delightful and heartwarming musical based on the popular children's book by author Marcus Pfister. The Rainbow Fish learns the value of true friendship through sharing. Suggested audience: Grades K-2



TAKIN' it to THE STREETS

SOUL STREET DANCE

THURS MAY 7 10:30 am

High flying moves demonstrate the distinctive and varied style of dance as seen through this multi-component form of hip-hop. Experience the evolution of dance from the 17th century to the present.

Suggested audience: General Audience

COMMUNITY OUTREACH Seeking Hosting Venues

EXTREME HEALTH CHALLENGE
Empowering Youth to Make Healthy Choices!
FEB 24-26

Suggested audience: Grades 2 -5
See details under Outreach, next page.

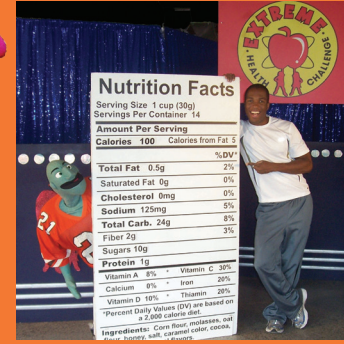

COMMUNITY OUTREACH

Seeking Hosting Venues



EXTREME HEALTH CHALLENGE

Empowering Youth to Make Healthy Choices!

FEB 24-26, 2015

An action packed interactive live theatrical show promoting healthy eating and physical activity suitable for general assembly programs with an accompanying puppet building workshop.

Suggested audience: Grades 2 through 5

Connections to:

- Language Arts, Math, Science and Physical Education
- Applying skills to creative thinking

For host venue details and fees, contact King Center Theatre For Youth and Outreach Program office: (321) 433-5718

ORDERING IS EASY!

kingcenter.com

Mail King Center for the Performing Arts - Attn: TFY
3865 N. Wickham Rd, Melbourne 32935

Fax 321.433.5817

Call 321.433.5718

Questions? Call for more information or Outreach Host Venue details.

Visit Ticket Office

Call 321.242.2219

Summer Hours through Labor Day M-F Noon - 4 pm
Regular Hours resume Sept 2: M-F Noon - 6 pm; Sat Noon - 4 pm

kingcenter.com For groups of 10 or more visit Theatre for Youth Program from menu tab (on www.kingcenter.com select tab from menu block on left) proceed to school group tickets, complete all fields and click submit.

A reservation confirmation will be sent to you upon receipt of your request. Be attentive to the payment due date. Submission of a request for seats means that seats are being held and you intend to purchase those seats. Seats are assigned "best available" when payment is received. All patrons including infants, chaperons and bus drivers must be included in the number of seats requested for entry into the auditorium. For groups of less than 10, ticketing fees will apply. If there is a need to cancel a reservation, please submit a written request for cancellation, to be received no less than 10 business days from the event date. After this time, 50% of the balance due will be charged for unclaimed reserved seats. There are **no refunds** or exchanges on purchased tickets.

